

Name and Address
Joint Ventures, Inc.
17 Edwards Forest Plaza
Taylors, S. C. 29687

Toll Line
 or
 Exchange Line Greenville
 tributary to (Exchange)

The Property is bounded where the line enters and leaves this property by the property of
Kimbrell on the West Side
 and Ann Mck. Hale on the East Side

Authority, 543-2088 Classification 945C
 Area Greenville, South Carolina

Approved _____
 Title District Engineer

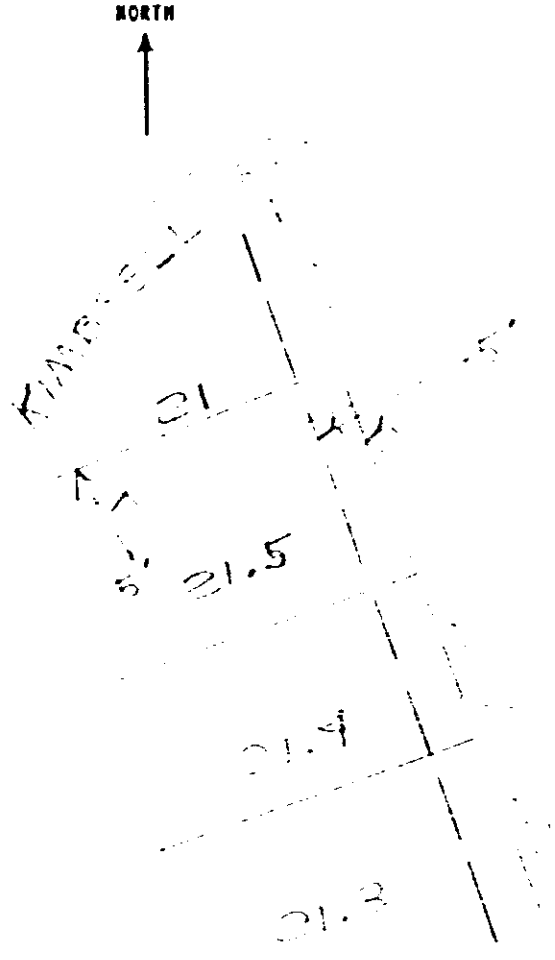

12493
 KEY

RECORDED NOV 10 1975 At 4:45 P.M.

#12493
 Filed for record in the office of
 the R. M. C. for Greenville
 County, S. C. at 4:45 o'clock
 P.M. Nov. 10, 1975
 and recorded in Deed Book
 1027 at page 65
 R. M. C. for G. Co. S. C.

4328 RV-2